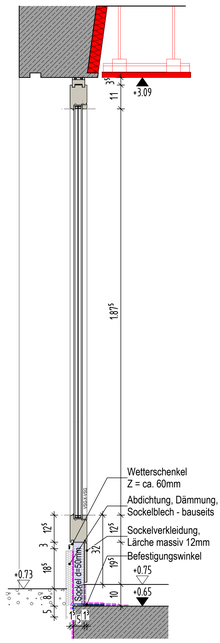

Systemschnitt 1-1
- M 1:10 -

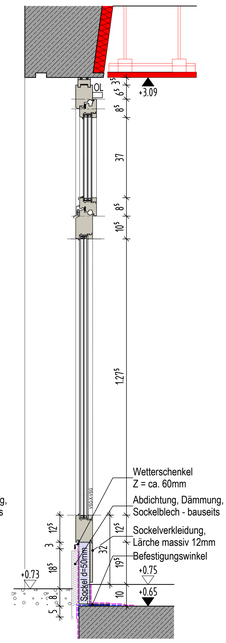

Systemschnitt 2-2
- M 1:10 -

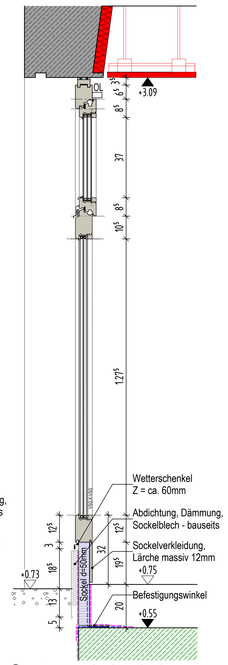

Systemschnitt 3-3
- M 1:10 -

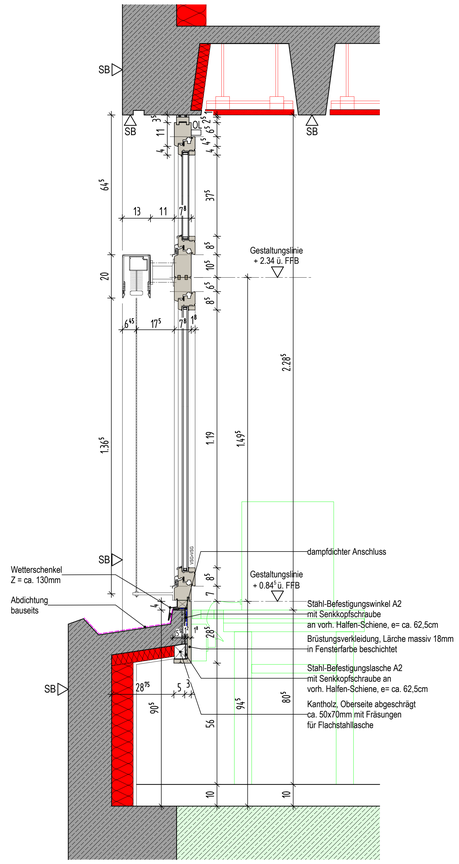

Systemschnitt 4-4 - M 1:10 -

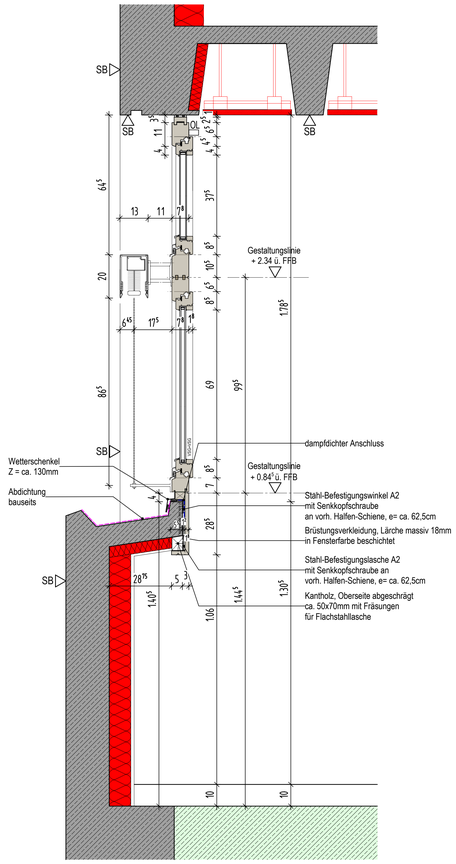

Systemschnitt 5-5 - M 1:10 -

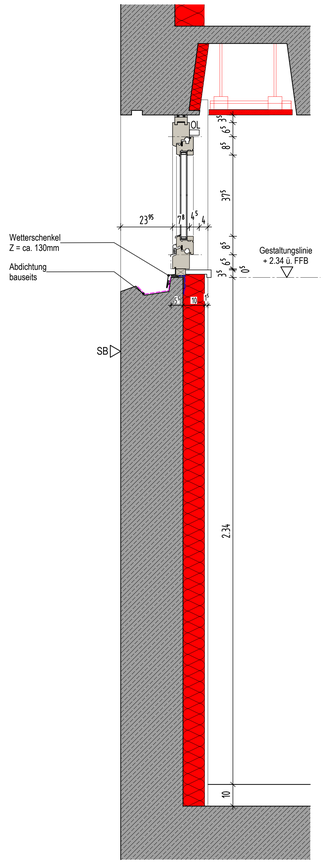

Systemschnitt 6-6 - M 1:10 -

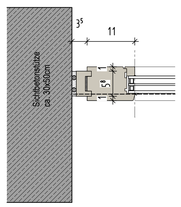

Syst. a-a - M 1:5 -

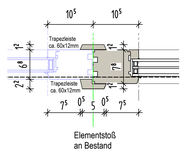

Syst. b-b - M 1:5 -

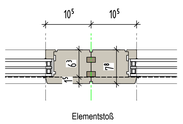

Syst. c-c - M 1:5 -

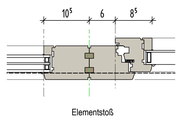

Syst. d-d - M 1:5 -

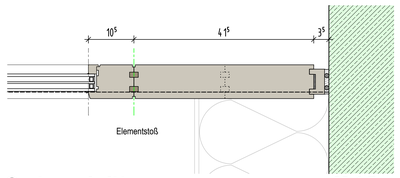

Systemschnitt e-e - M 1:5 -

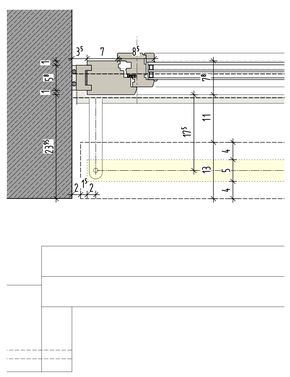

Systemschnitt f-f - M 1:5 -

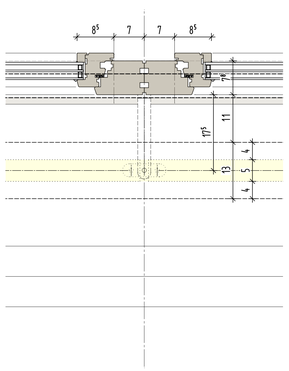

Systemschnitt g-g - M 1:5 -

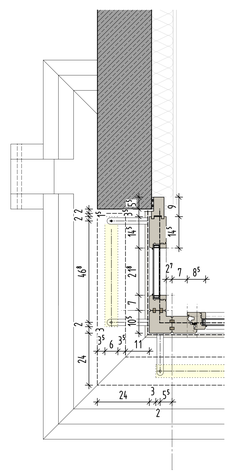

Systemschnitt h-h - M 1:10 -

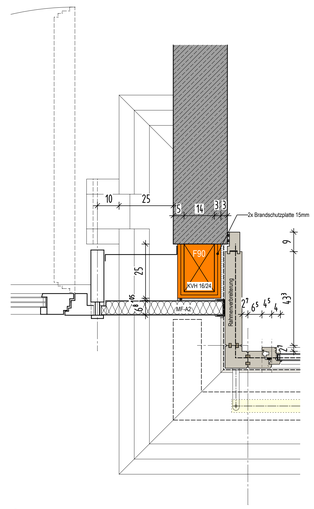

Systemschnitt j-j - M 1:10 -

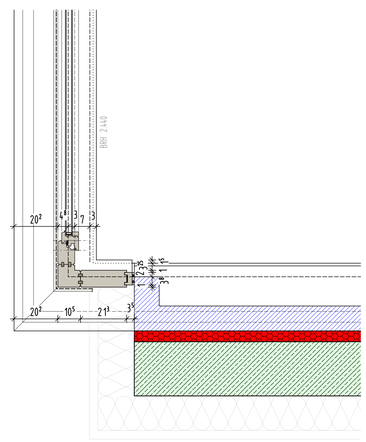

Systemschnitt k-k - M 1:10 -

LEGENDE
- AUSSENKANTE ROHKONSTRUKTION
- AUSSENKANTE FERTIGKONSTRUKTION
- BSH BAUTEILE
- HOLZSTANDERWAND
- BETON (UNBEWEHRT) NEUBAU
- BETON C- (SIEHE STATIKERPLAN)
- WU-BETON (SIEHE STATIKERPLAN)
- METALLSTANDERWÄNDE
- NICHTTRAGENDES MAUERWERK NEUBAU
- ABBRUCH
- SICHTBETON BESTAND (tragend)
- SICHTBETON BESTAND (nicht tragend)
- BESTAND LERCHUBE

ANGABEN ZU TÜRHÖHEN AB ROHFUSSBODEN

EINLEGEARBEITEN -- Haustechnische Anlagen -- SIND DEN PLANUNGEN DER FACHPLANER ZU ENTNEHMEN

NR.	DATUM	GEGENSTAND/ÄNDERUNG
	02.03.2026	

AUFSTOCKUNG
UND SANIERUNG
WALTER-ERBE-SCHULE
72072 TÜBINGEN

BEZUGSHÖHE - Projekt = 327.05 NHN (DHHN 2016) = ±0.00

AUSFÜHRUNGSPLANUNG

DETAILS HOLZFENSTER BESTAND
VORABZUG
Plancode:

Datum: 27.02.2026	Maßstab: 1:10	Plan-Nr. 810.1
Gez./Gep. mhw	Größe: DIN A0	Planstand: 02.03.2026

Alle Maße sind vor Ausführung verantwortlich zu prüfen!

H/B = 841 / 1189 (1.00m²)

Allplan 2023